

Courses & Distes

- S 16 E 146
- N 20 E 27
- N 60 E 200
- N 30 W 72
- N 71 W 100
- S 21 W 27
- S 29 E 8
- S 2 1/2 W 106
- S 66 W 82
- S 10 E 25
- N 31 W 100

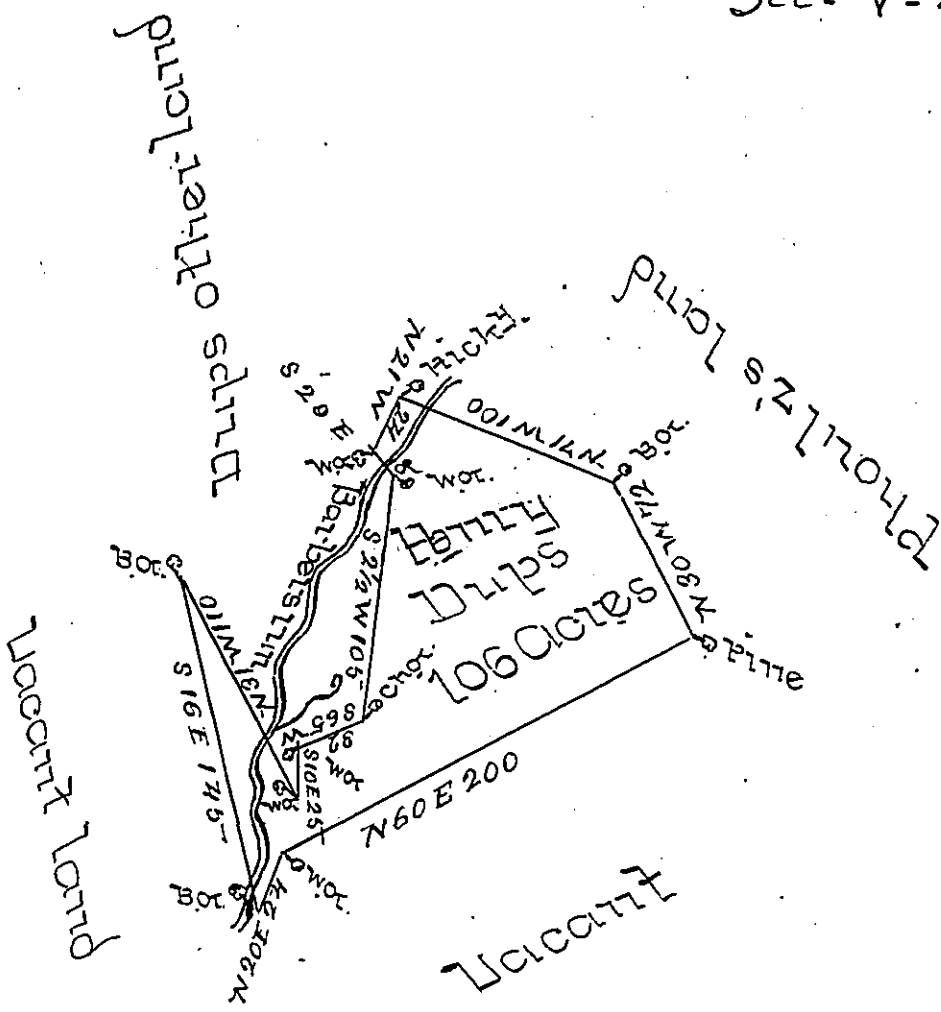

The Draught of a tract of land situate in Greenwood Township Cumberland County containing one hundred & six acres & the usual allowance of six Per Cent for roads &c^a Surveyed for Henry Dupes August the 1st 1755 in pursuance of a warrant from The Honorable the Proprietaries Dated at Philad^a Oct: 15th 1716

Gas Harris DS.

John Lukens Esq: }
Survey General.

IN TESTIMONY that the above is a copy of the original remaining on file in the Department of Internal Affairs of Pennsylvania, made conformably to an Act of Assembly approved the 16th day of February, 1833, I have hereunto set my Hand and caused the Seal of said Department to be affixed at Harrisburg, this first day of November 1898.

James W. Patta
Secretary of Internal Affairs.